

TERRACE FLOOR PLAN

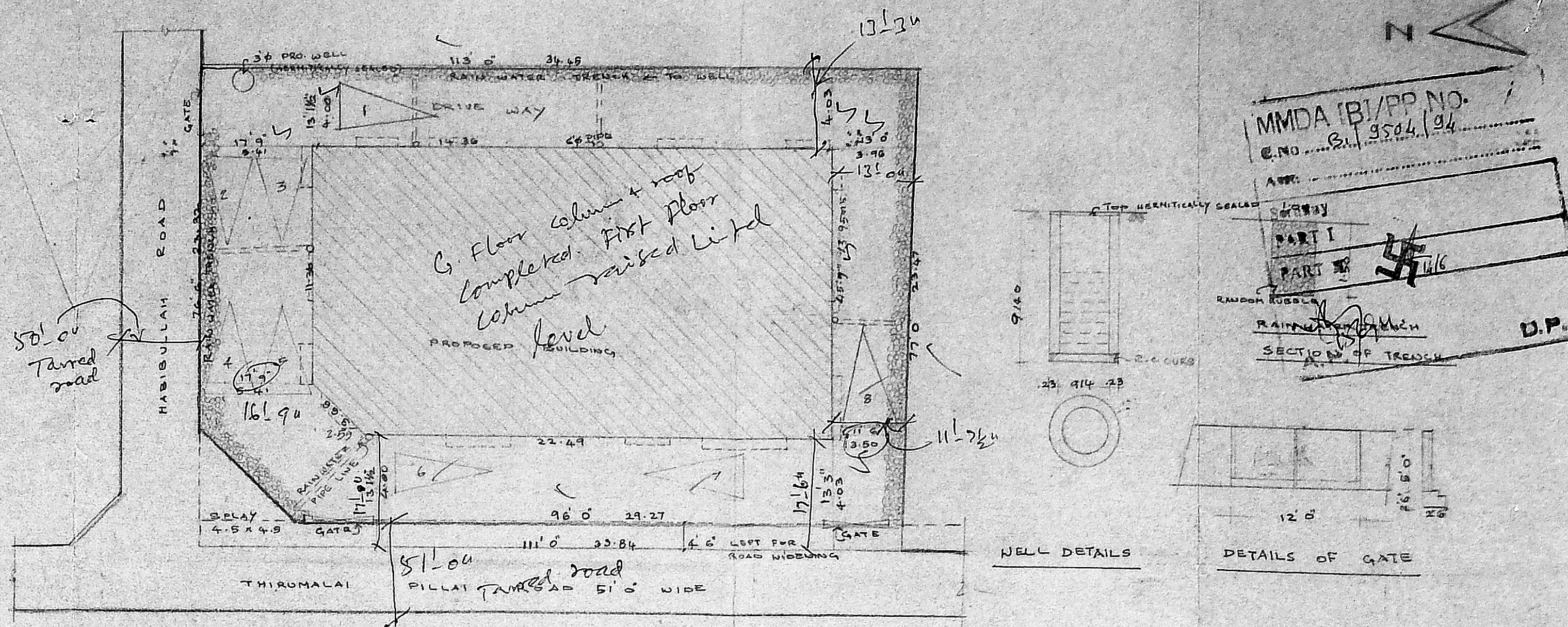

SITE PLAN SCALE 1:200

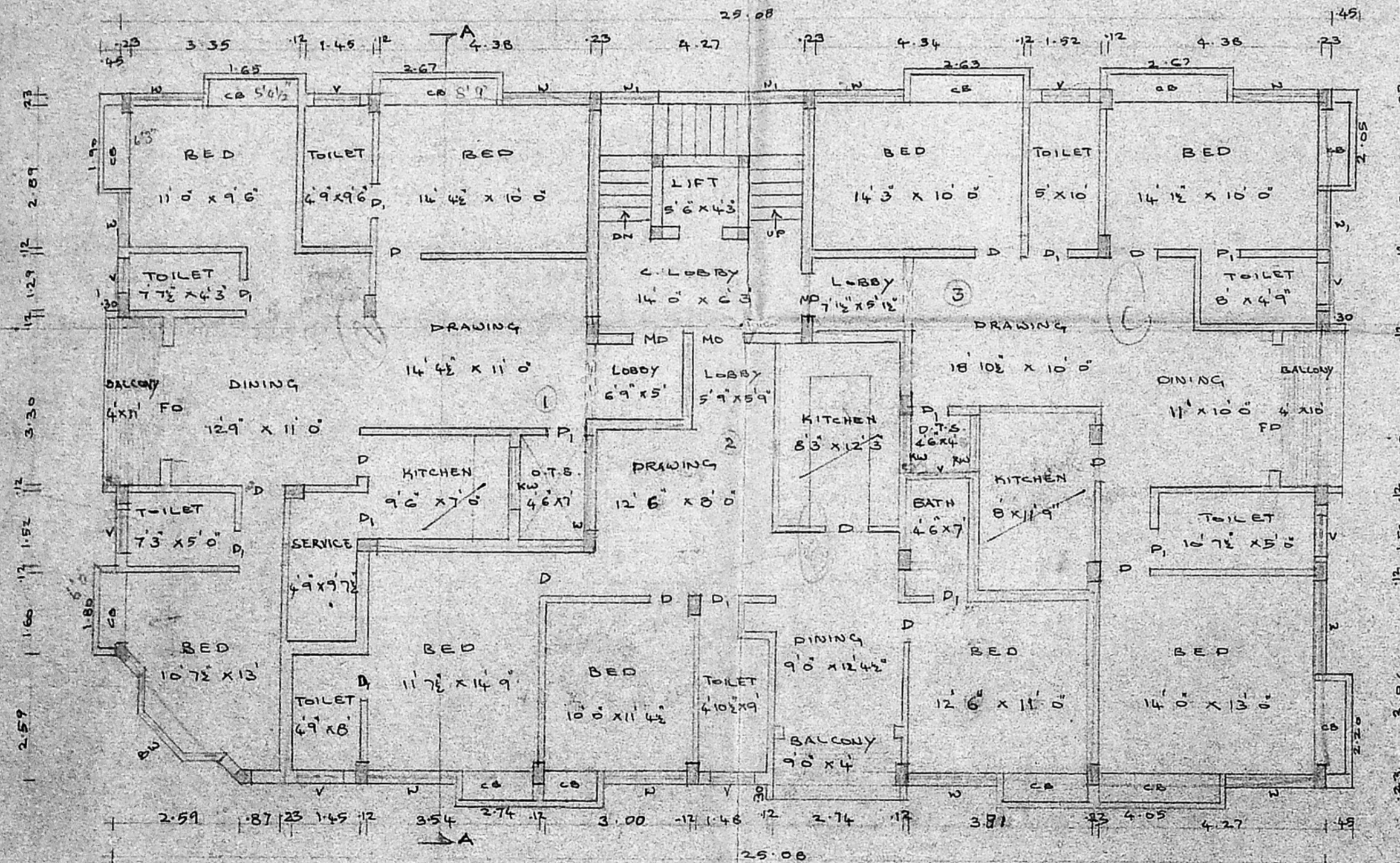

SECOND FLOOR PLAN

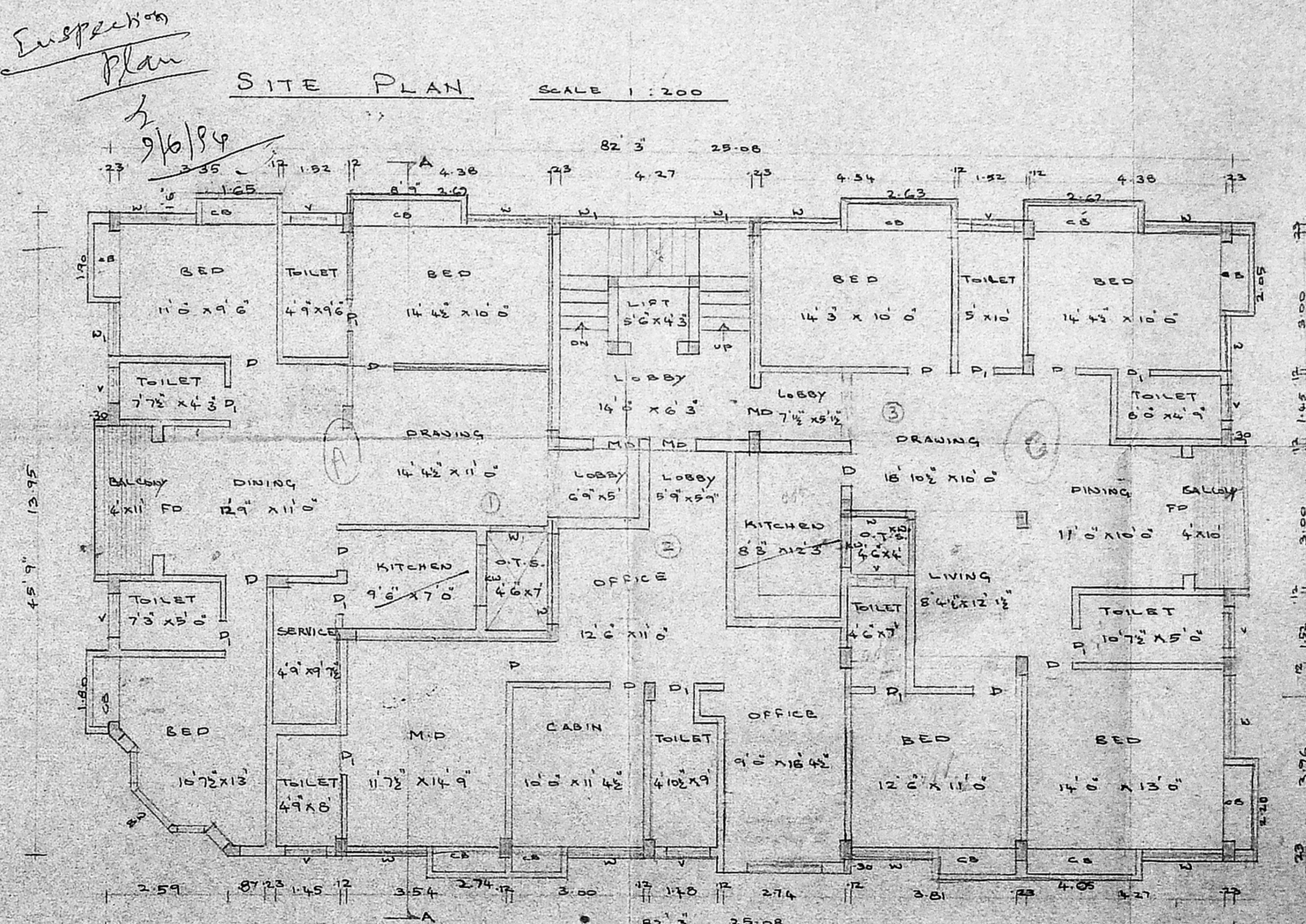

THIRD FLOOR PLAN

REVISED PLAN - PROPOSED ADDITIONAL CONSTRUCTION
 To THE APPROVED PLAN, AT T.S.No. 4784,
 BLOCK No. 109, DOOR No. 5,
 THIRUMALAI PILLAI ROAD, T. NAGAR,
 MADRAS-17.
 For Mrs. POSHALATHA
 PREVIOUS APPROVAL No. B. 1/11963/93

JOINERY

BS - ROLLING SHUTTER	2438 x 2438
RS -	1829 x 2438
F.D - FRENCH DOOR	2438 x 2134
M.D - MAIN DOOR	1067 x 2134
D - DOOR	914 x 2134
D ₁ - DOOR	762 x 2134
B.W - BAY WINDOW	2438 x 1372
N - WINDOW	1829 x 1372
W -	1219 x 1372
K.W - KIT WINDOW	1279 x 1067
Y - VENTILATOR	914 x 610

PRO. COLOR
 ROAD COLOR
 SITE COLOR
 SCALE 1" = 6'0" - 1:100
 SHEET No. 2
 DATE - 26.3.74

OWNER

K. Subramanian
 K. SUBRAMANIAM G.D.A.R.C.A.,
 REGISTERED ARCHITECT,
 R.A. 296,
 CLASS I LICENSED SURVEYOR,
 LICENSED SURVEYOR

ARCHITECT
 SRINIVASA ENTERPRISES,
 76, BABULLAH ROAD,
 MADRAS-17
 Phone - 8274962

B/17980/355 B/B/94
 Planning Permit No.

APPROVED

SUBJECT TO THE CONDITIONS IN THIS OFFICE LETTER.

B/17980/355 B/B/94

FOR MEMBER SECRETARY
 MADRAS METROPOLITAN
 DEVELOPMENT AUTHORITY
 MADRAS - 600 008.

10/9/94
 9/34

10/9/94
 9/34

WATER TANK 14'6" x 17'6" x 5'
 (VERTICALLY SPACED)

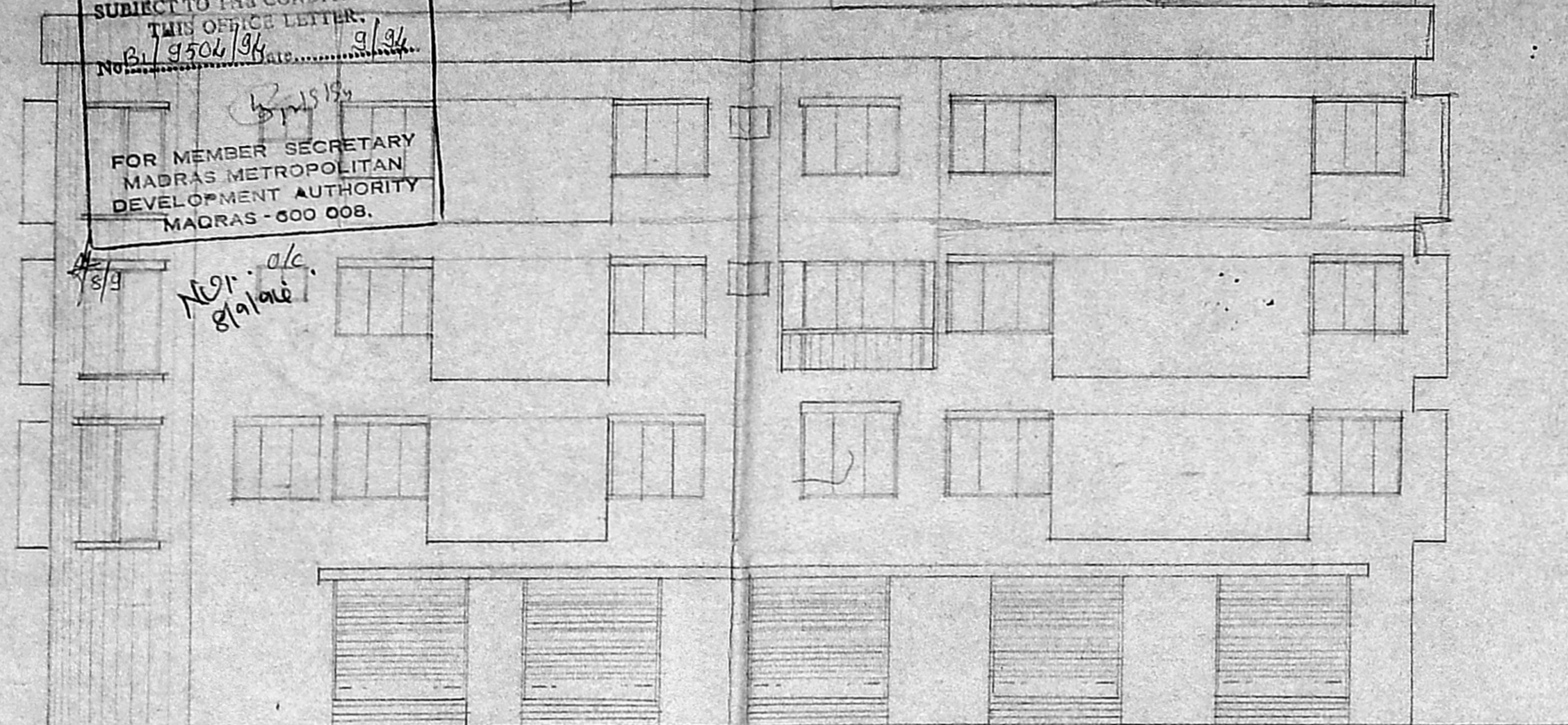

WEST SIDE ELEVATION

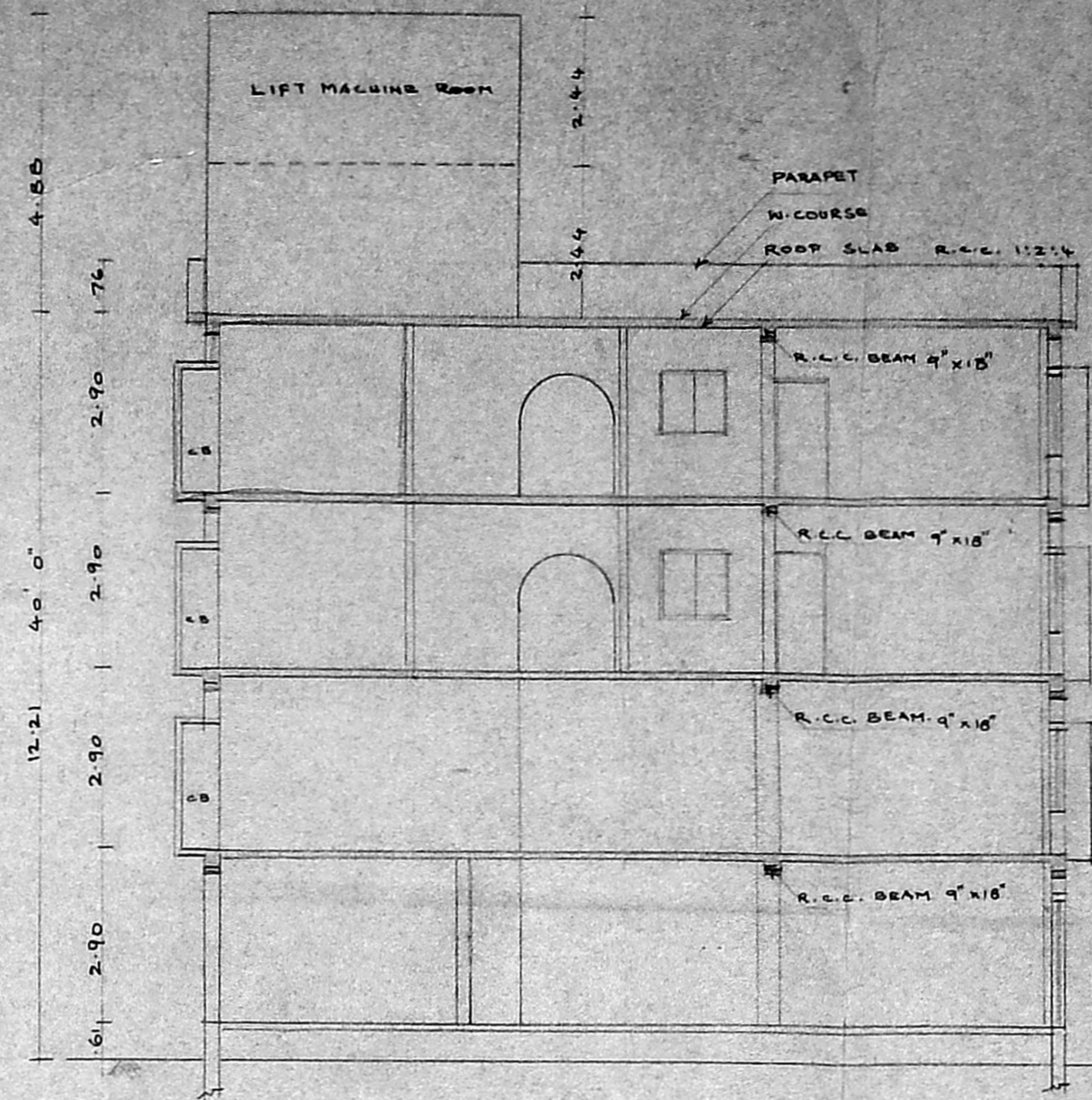

SECTION ON AA

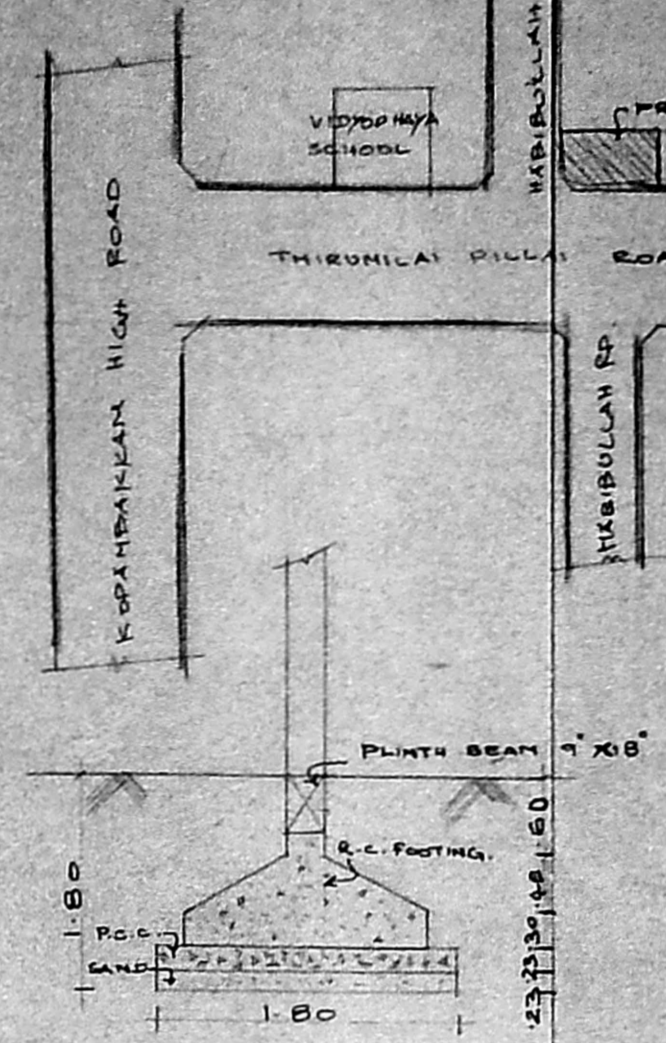

FOUNDATION DETAILS

MMDA BI/PP NO. ...
 C.No. ...
 A.P. ...
 PART I ...
 PART II ...

KEY PLAN N.T.S.

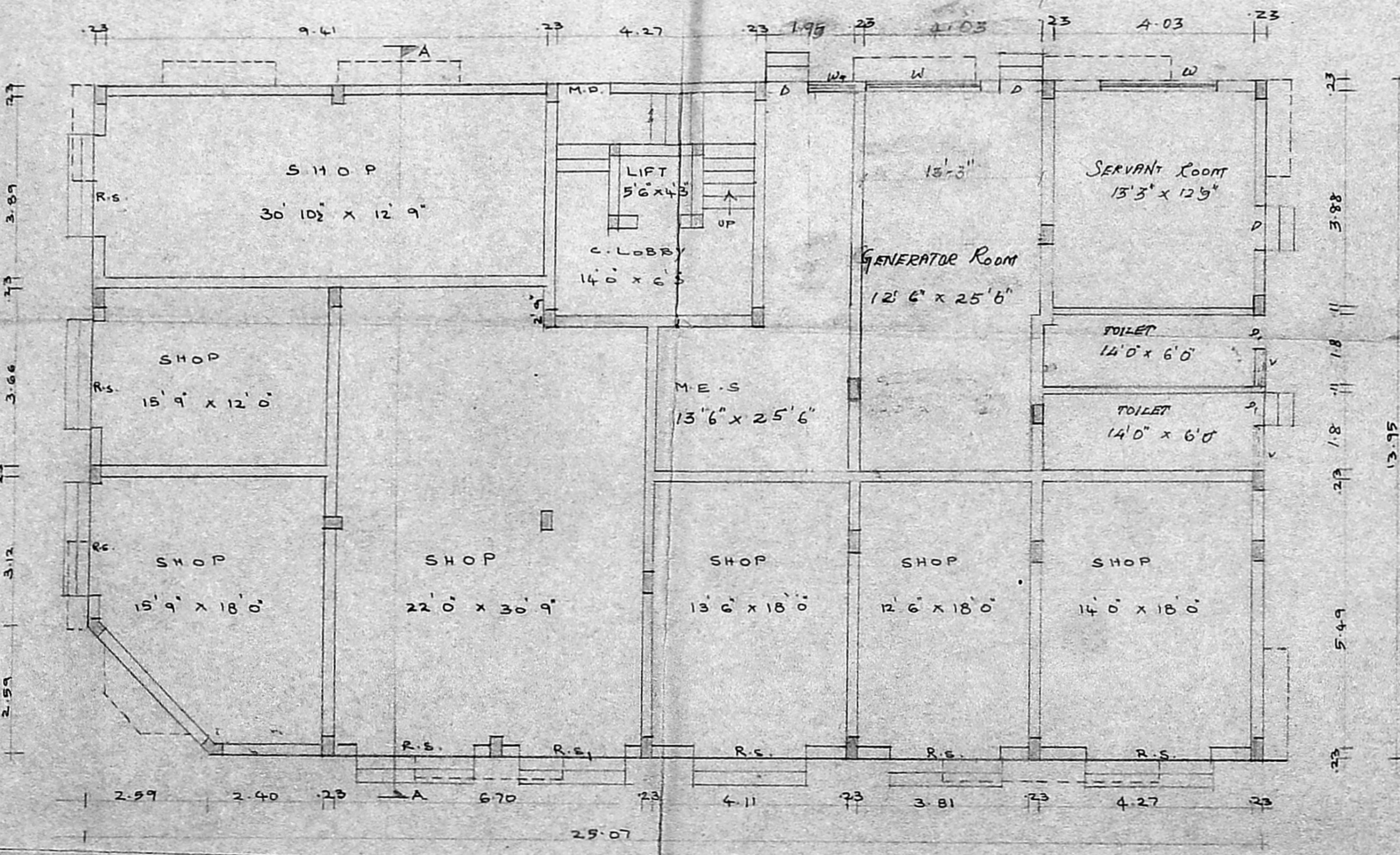

GROUND FLOOR PLAN

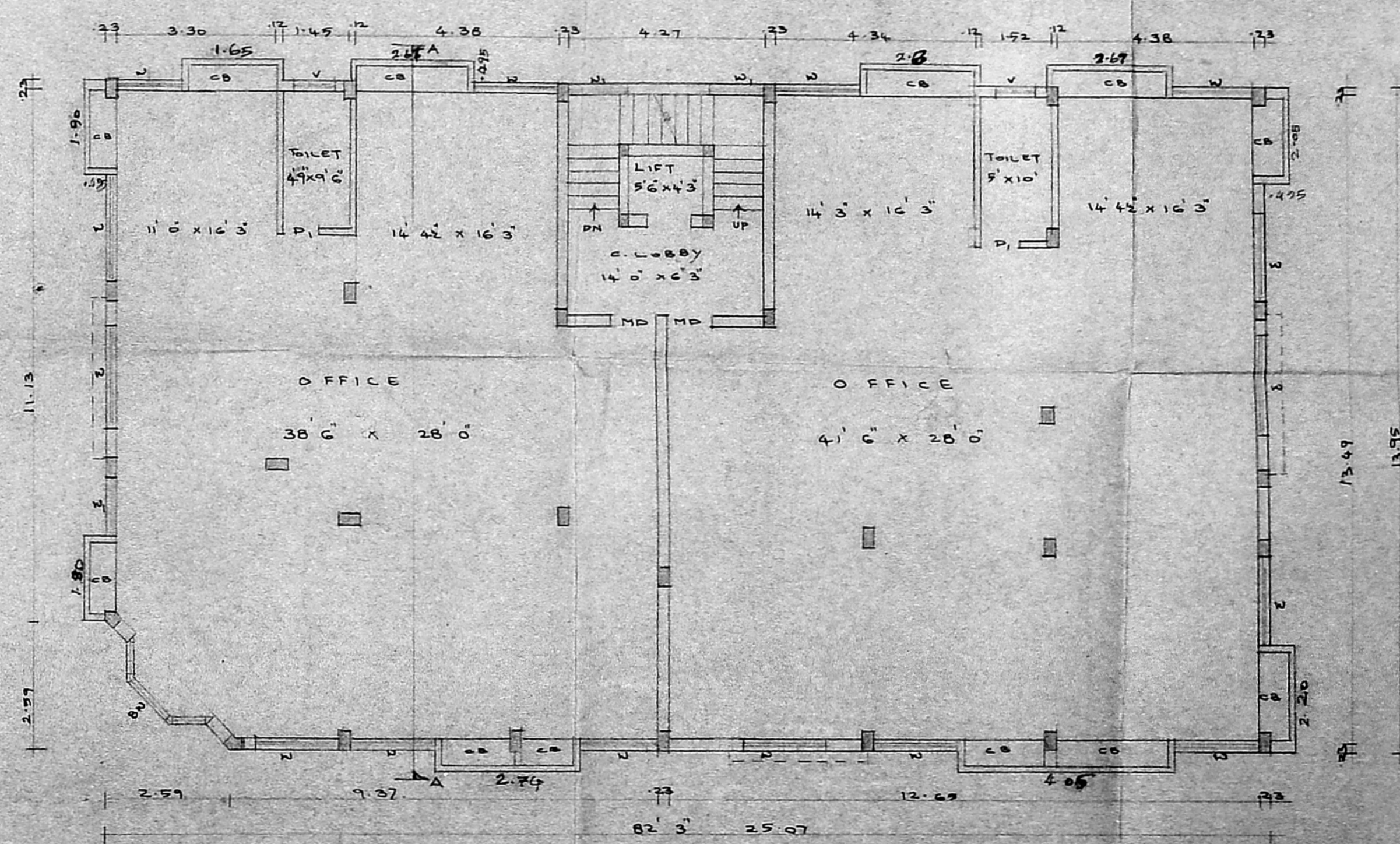

FIRST FLOOR PLAN

REVISED PLAN PROPOSED ADDITIONAL CONSTRUCTION
 TO THE APPROVED PLAN AT T.S. No. 4784, BLOCK
 No. 109, DOOR No. 5 THIRUMALAI PILLAI ROAD,
 TNAGAR, MADRAS- 17.

 FOR MRS. PUSHPALATHA
 PREVIOUS APPROVAL No. : B.1/11923/93

SPECIFICATION :
 FOUNDATION : R.C.C. COLOUND FOOTING
 ABOVE P.C.C. & SAND.
 BASEMENT : P.C.C. & SAND & F. FINISH.
 STRUCTURE : BK. WORK IN C.M. 1:5
 ROOF SLAB : R.C.C. 1:2:4 5"TH.
 W-COURSE : BK. JELLY LIND & ABOVE
 PRESSED TILES.
 JOINERY : BEST INDIAN TEAK.

PRO. COLOR —
 ROAD COLOR —
 SITE COLOR —

 SCALE 1" = 8'0" - 1:100
 SHEET No. 1
 DATE - 26-3-94.

OWNER

K. Subramanian
 K. SUBRAMANIAM G.P. ARCH.,
 Registered Architect,
 R.A. 296,
 Class I Licensed Surveyor
 LICENSED SURVEYOR

ARCHITECTS:
 SRINIVASA ENTERPRISES,
 74, BAZULLAH ROAD,
 MADRAS- 17.
 Phone - 824966.